

ELEVATION

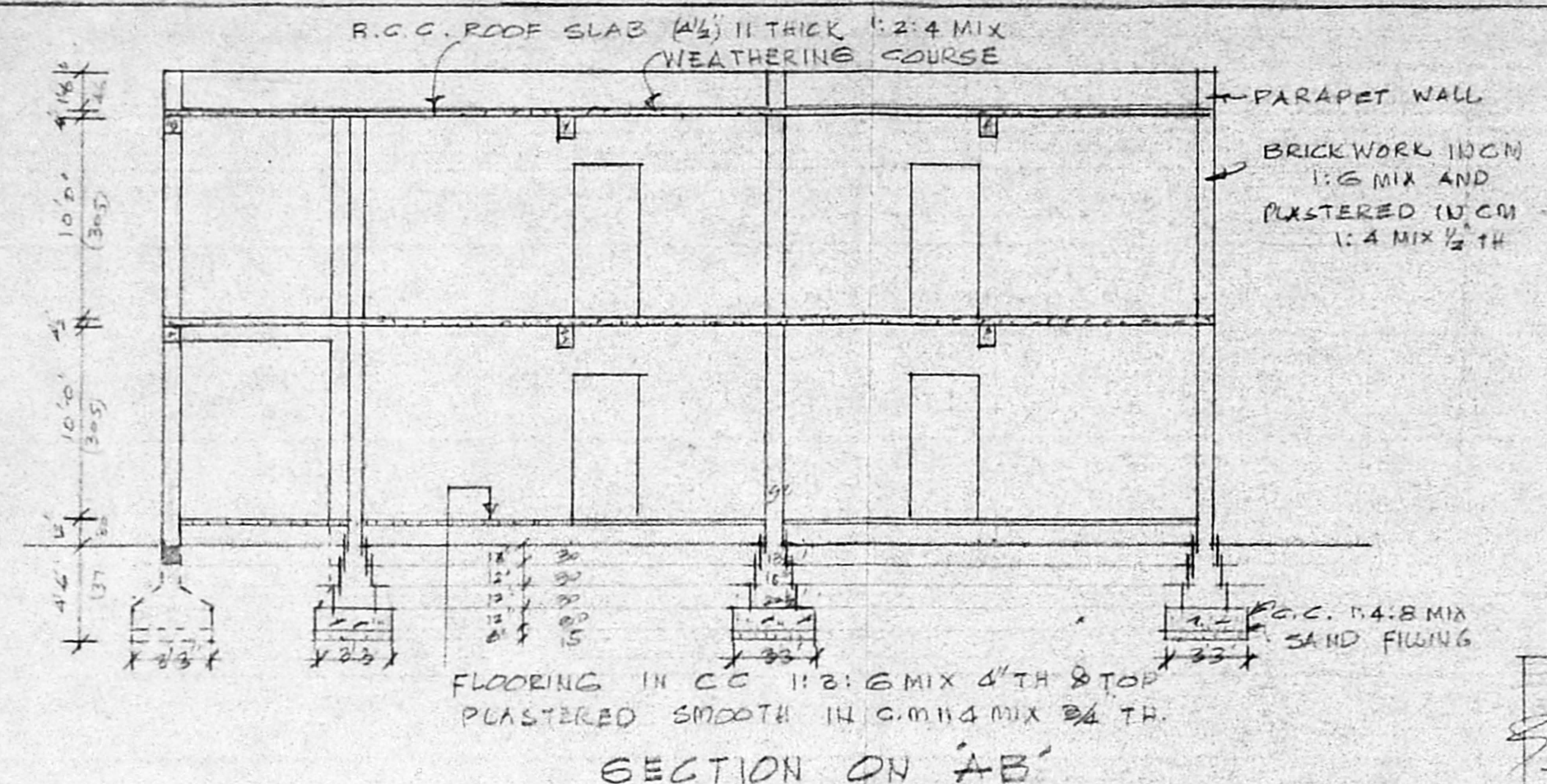

SECTION ON 'AB'

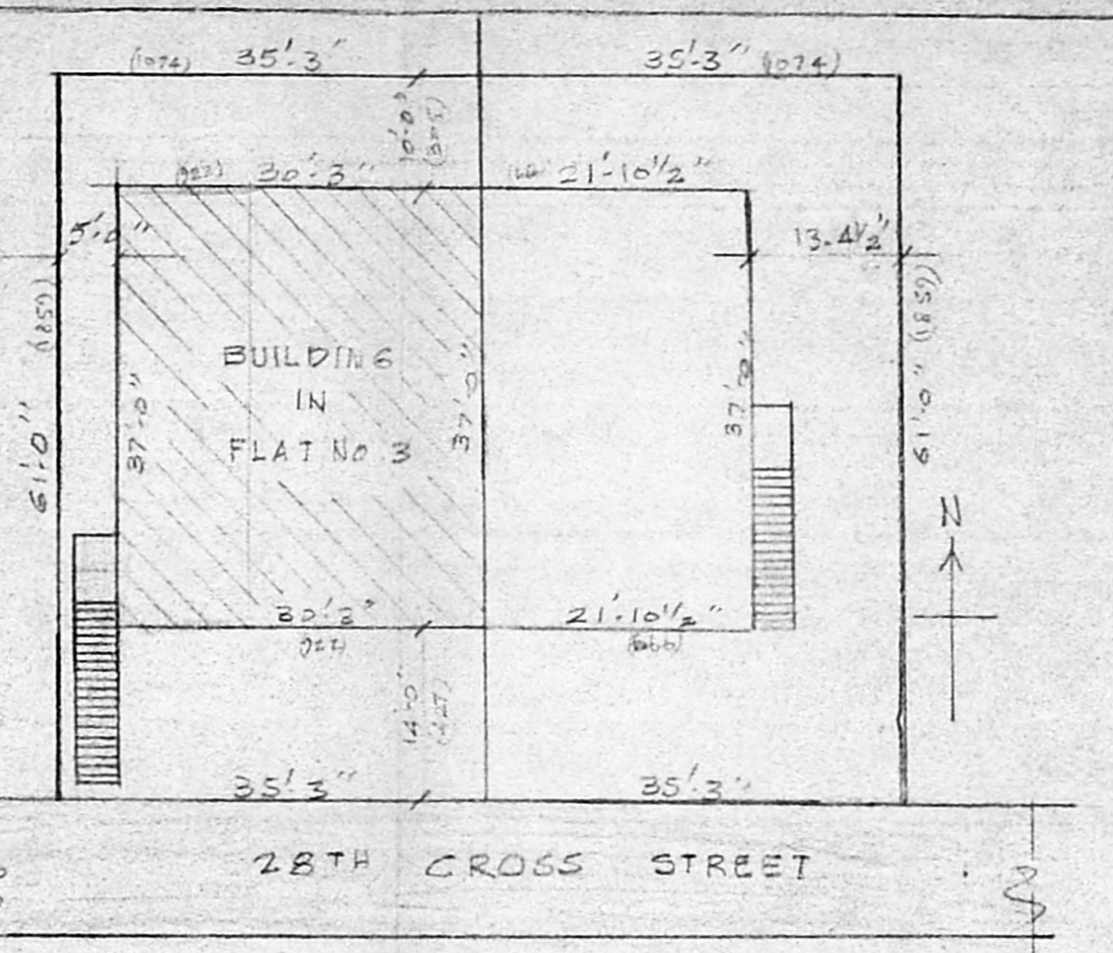

SITE PLAN
SCALE 1"=16'-0"

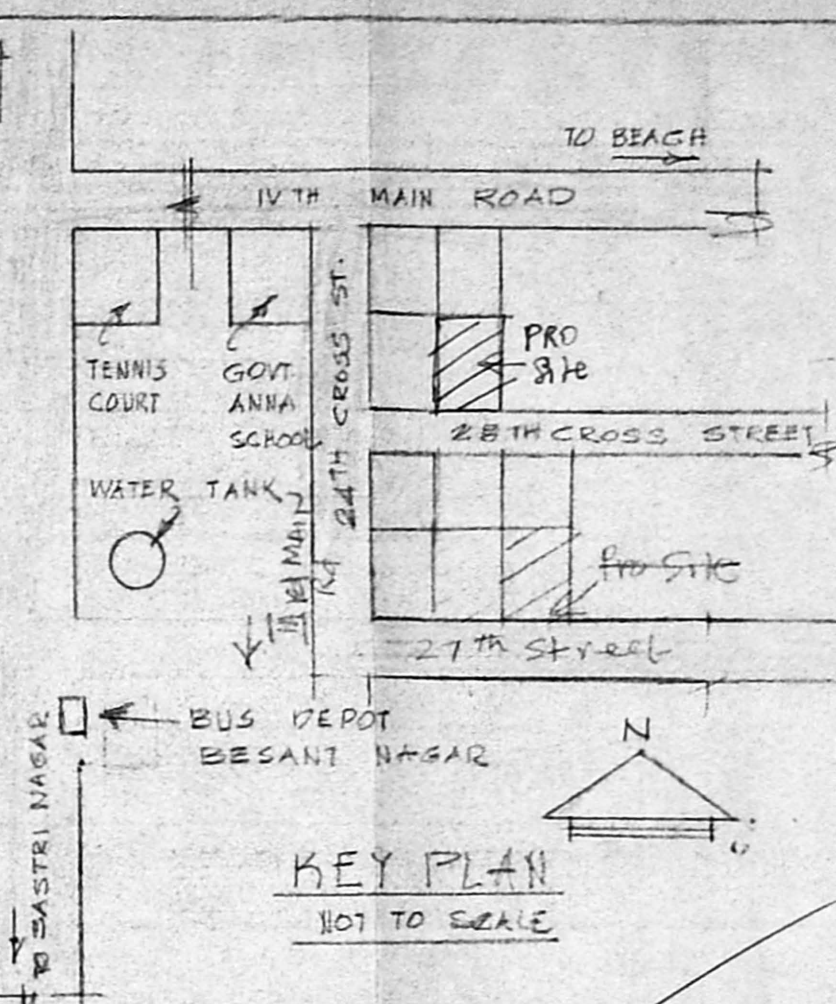

KEY PLAN
1/8" TO SCALE

REFERENCE.	
D	DOOR 3'-3" x 6'-6"
D1	DOOR 2'-6" x 6'-6"
W	WINDOW 3'-0" x 4'-6"
W1	WINDOW 6'-0" x 4'-6"
W2	WINDOW 2'-7 1/2" x 4'-6"
V	R.C.C. JALI 2'-6" x 2'-0"

COLOUR INDEX	
PROPOSALS	PLOT BOUNDARY
ROADS	DEMOLITION

AREA DETAILS		
PLOT AREA	S.F.T.	S.M
BUILTUP AREA		
GROUND FLOOR	852	79.18
FIRST FLOOR		
(EXG. 8524 PRO 310)	1162	127
PLOT COVERAGE	0.54%	
F.S.I.	0.94	

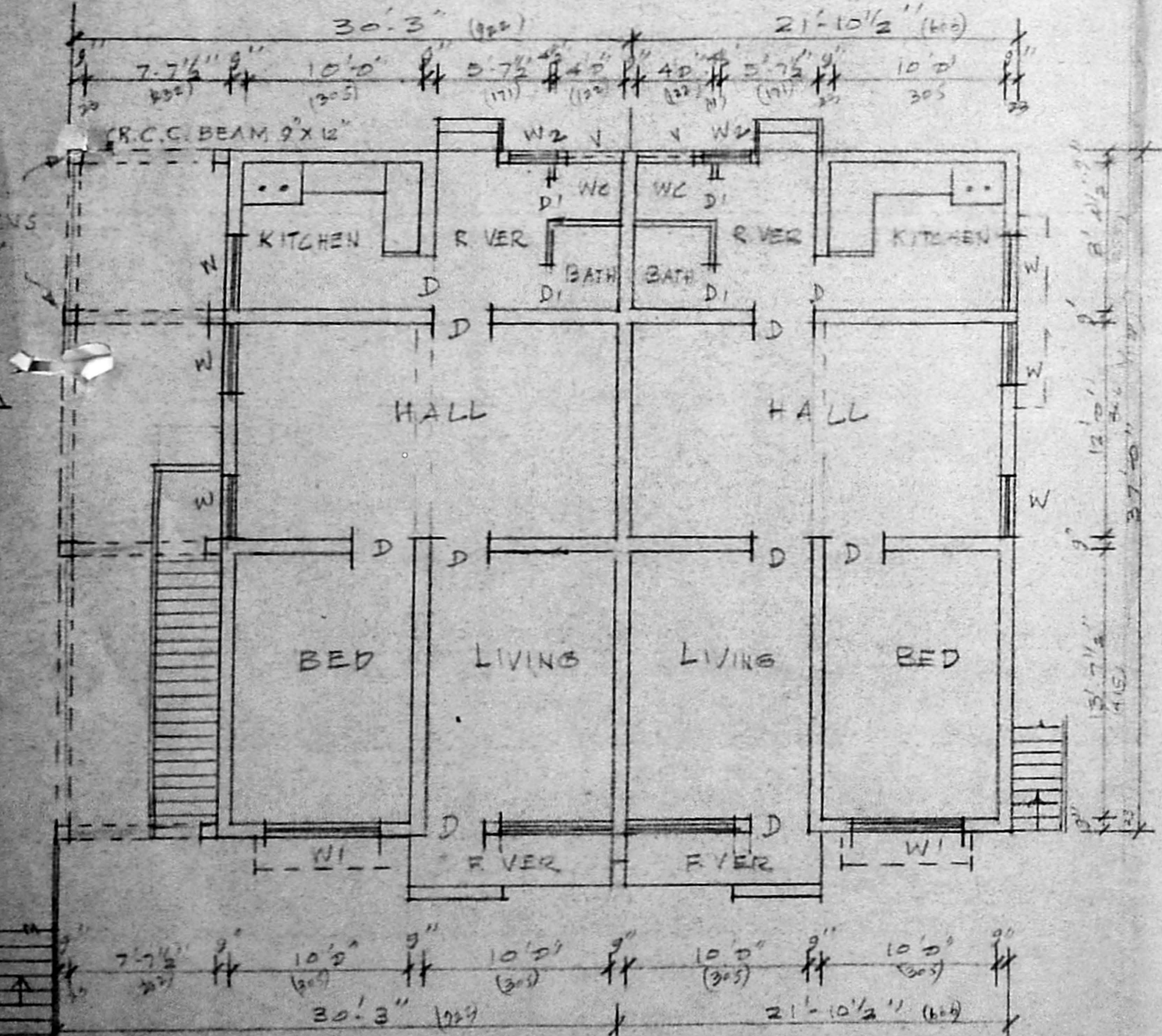

PLAN OF GROUND FLOOR

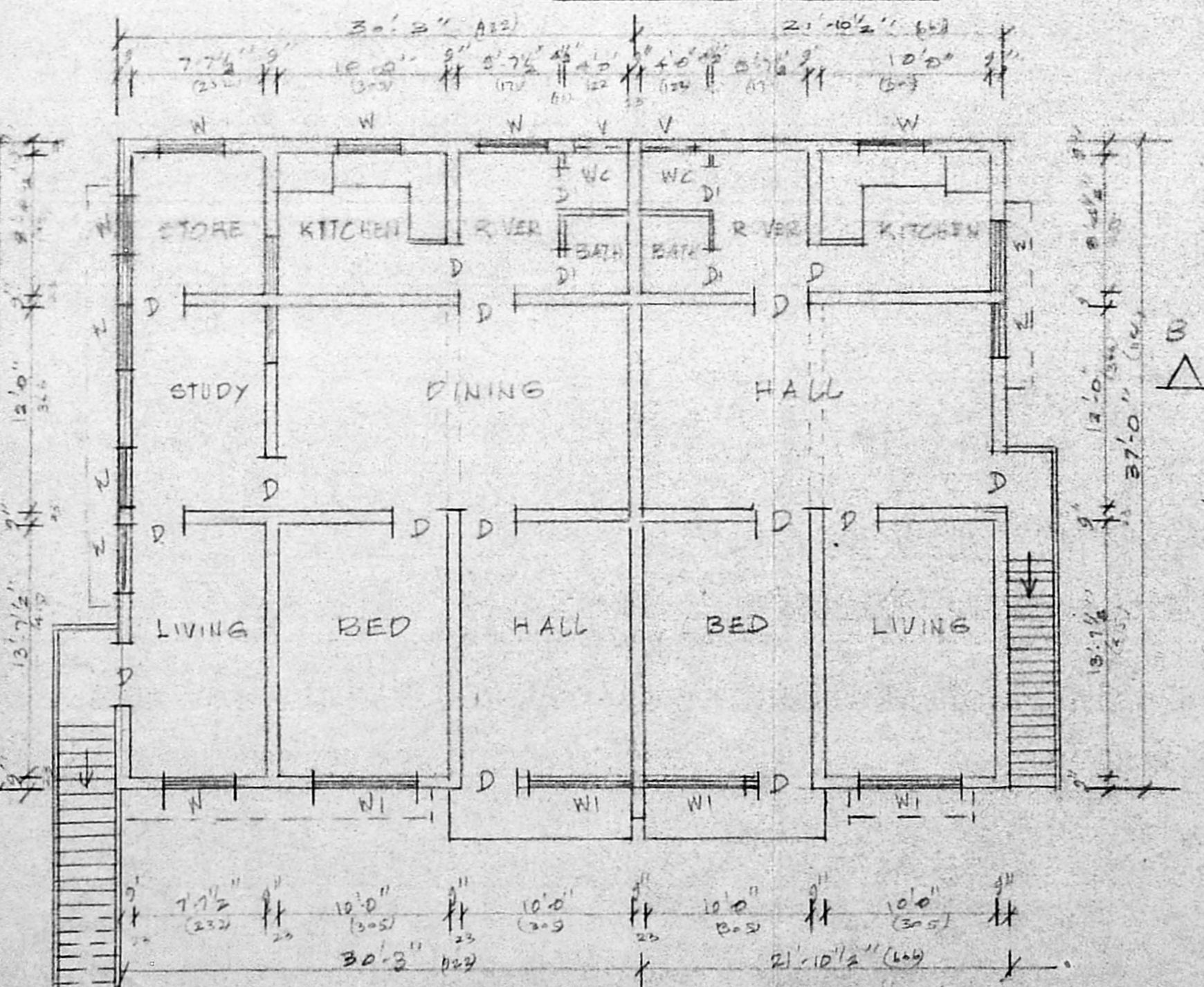

PLAN OF FIRST FLOOR

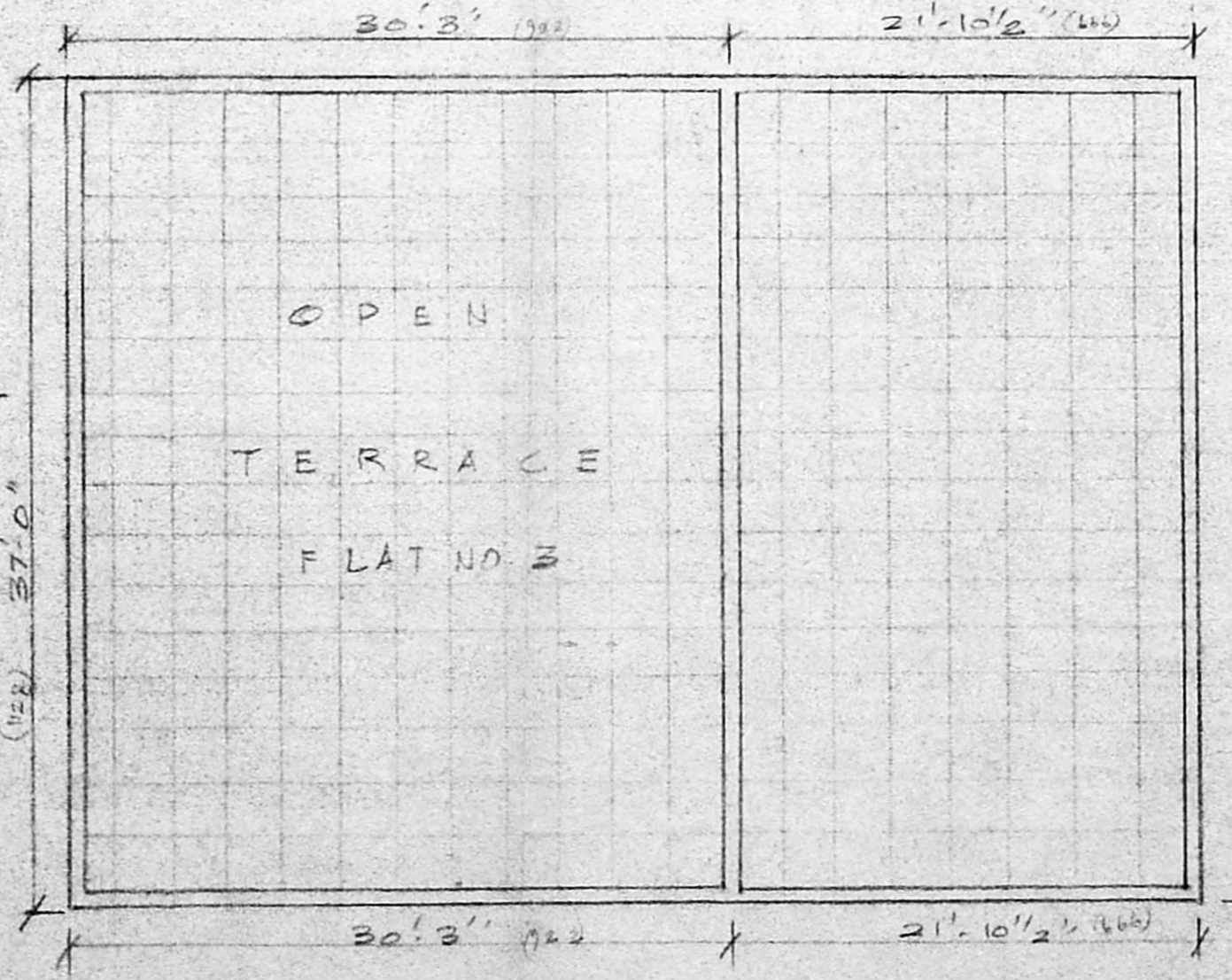

TERRACE PLAN

Revised
resubmitting
plan
A2/19474/95

APPROVED
SUBJECT TO THE CONDITIONS IN
THIS OFFICE LETTER.
No. A2/277/4/95
FOR MEMBER SECRETARY
MADRAS METROPOLITAN
DEVELOPMENT AUTHORITY
MADRAS - 600 008.

PLAN SHOWING THE PROPOSED
ADDITIONAL CONSTRUCTION IN
FIRST FLOOR OF FLAT NO 3, 28TH ST
BLOCK NO. M 15 T.S. NO. 1/PART
DOOR NO. 41 OF URUR VILLAGE,
BESANT NAGAR, MADRAS - 600 090
CORPORATION DIVISION NO 152 BLOCK NO 30
SCALE: 1"=8'-0" (1:100)

K. Subramanian

M. Dhandapani
Diploma in Draftsmanship (Civil)
Class I Licensed Surveyor Reg. No. 61
Corporation of Madras
No. 19/34, Thirunagar Phase III
(Near Nathamuni Theatre)
Villivakkam Madras-600 049

OWNER

LICENSED SURVEYOR